

- NOTE
1. THIS SURVEY PREPARED FROM INFORMATION FURNISHED TOGETHER WITH EVIDENCE FOUND ON THE GROUND.
 2. OFFSETS SHOWN HEREON ARE FOR TITLE PURPOSES ONLY AND NOT TO DETERMINE BOUNDARIES FOR CONSTRUCTION PURPOSES.
 3. SUBJECT TO ALL EASEMENTS AND RIGHTS OF WAY OF RECORD.
 4. NO STAKES REQUIRED.

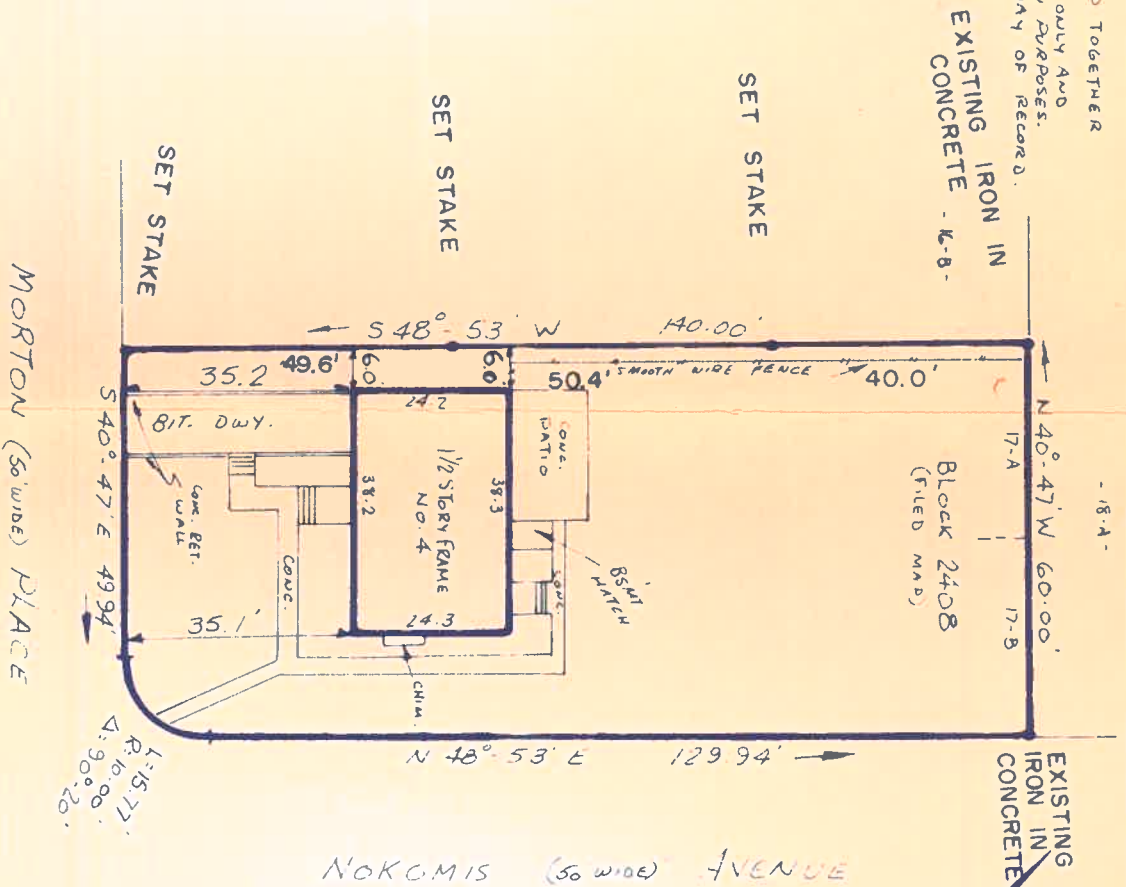

THIS SURVEY CERTIFIED TO COLUMBIA SAVINGS AND LOAN ASSOC AND TO ALL PARTIES AT INTEREST TO BE CORRECT AND ACCURATE AND REFERS TO MAP ENTITLED "RAMARDO MOUNTAIN LAKES, SECTION NO. 1" FILED IN THE BERGEN COUNTY CLERK'S OFFICE AS MAP NO. 3363.

William C. Kaye & Victoria L. Kaye
 N.J. LIC. NO. 17781

PROJECT No. 72106 W. O. No. B-1, 1-3

REFERENCE

MERIDIAN

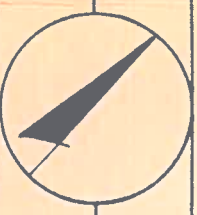

RIED & SMART ASSOCIATES, INC.
 LAND SURVEYORS
 SUSSUN, N.J.

1. JUNE 3, 1972 SET LOT CORNERS
 REVISIONS

LOCATION SURVEY FOR
 WILLIAM C. KAYE & VICTORIA L. KAYE
 SITUATED IN THE
 BOROUGH OF CARLAND
 COUNTY OF BERGEN
 N.J.
 SCALE: 1" = 30'
 DATE: APRIL 15, 1972

DRAWN *W. Kaye* CHECKED